

# St. Astier Lime mortars colour chart

The following are some of the colours available for the following St. Astier ready mixed mortars:

ECOMORTAR, MONO ST. ASTIER and THERMOCROMEX.

**NOTE:** This Illustrated Range of Colours is by no means Exhaustive. Custom Colours can be **Made to Order**.

To obtain a colour swatch of any of the colours below, please contact your St. Astier distributor. Once a colour shade is chosen, the preferred procedure is for the Distributor to submit to the client a sample of the mortar to be applied on a test panel and satisfy themselves that the colour is as chosen.

Visual appearance might vary with the granulometry of the mortar and the finish applied. The test panel will assure that the required final effect is achieved.



30



31



32



42



47



66



70



73



75



78



82



86



92



95



96





98



146



165



203



264



348



351



370

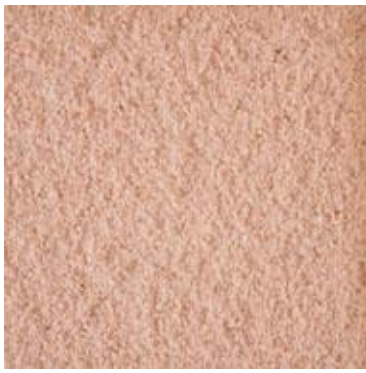

**For further Guidance, contact your St Astier Distributor.**  
Copyright © 2016 CESA, Chaux et Enduits de St Astier

